

Where should I submit my application?

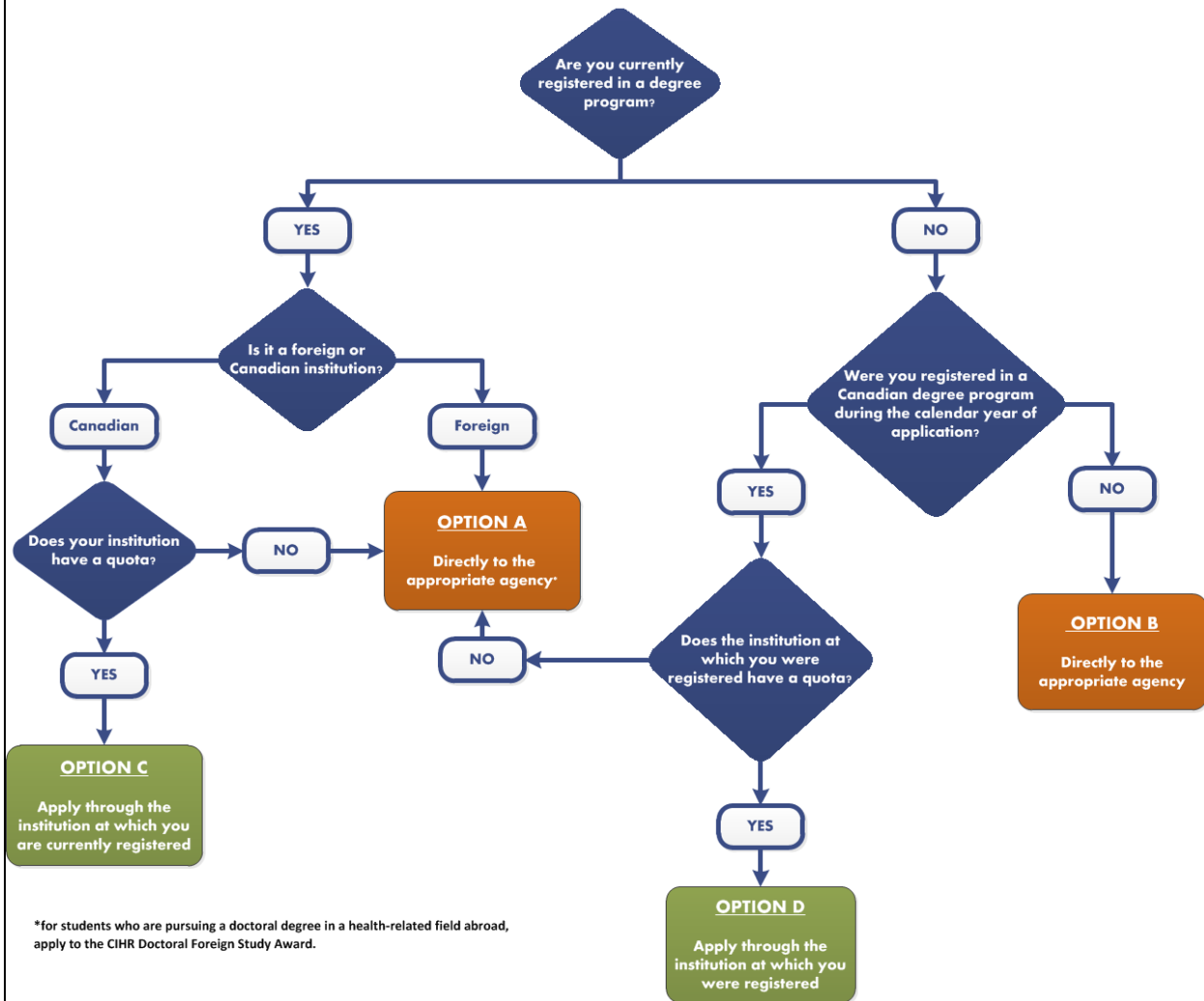

*for students who are pursuing a doctoral degree in a health-related field abroad, apply to the CIHR Doctoral Foreign Study Award.

Text Description

Title: " **Where should I submit my application?**"

Top of chart begins Q: "**Are you currently registered in a degree program?**"

If "**No**" to currently registered in a degree program, then Q: "**Were you registered in a Canadian degree program during the calendar year of application?**"

If "**No**", then "**Apply directly to the appropriate agency**"

If "**Yes**", then Q: "**Does the institution at which you were registered have a quota?**"

If "**Yes**" to institution has a quota, then "**Apply through the institution at which you were registered**"

If "**No**" to institution has a quota, then "**Apply directly to the appropriate agency**"

If "**Yes**" to currently registered in a degree program, then Q: "**Is it a foreign or Canadian institution?**"

If "**Foreign**", then "**Apply directly to the appropriate agency**". Note for students who are pursuing a doctoral degree in a health-related field abroad, please apply to the CIHR Doctoral Foreign Study Award.

If "**Canadian**", then Q: "**Does your institution have a quota?**"

If "**Yes**" to institution has a quota, then "**Apply through the institution at which you are currently registered**"

If "**No**" to institution has a quota, then "**Apply directly to the appropriate agency**"

Table Description

The above text is also represented here:

Applicant's status at time of application	Where to submit application
Currently registered in a degree program at a Canadian institution with a quota. Note: This includes applicants on an approved leave of absence from a Canadian institution with a quota.	The Canadian institution at which the applicant is currently registered.
Currently registered concurrently at a Canadian institution with a quota and at a foreign post-secondary institution (e.g., in a cotutelle).	The Canadian institution at which the applicant is currently registered.
Not currently registered in a degree program but was registered at any other time during the calendar year of application in a degree program at a Canadian institution with a quota.	The Canadian institution at which the applicant was registered in a degree program.
Currently registered at an institution (Canadian or foreign) without a quota for the selected agency.	Directly to the appropriate agency.
Not registered at any time during the calendar year of application in a degree program at a Canadian institution with a quota for the selected agency.	Directly to the appropriate agency.