February 2025
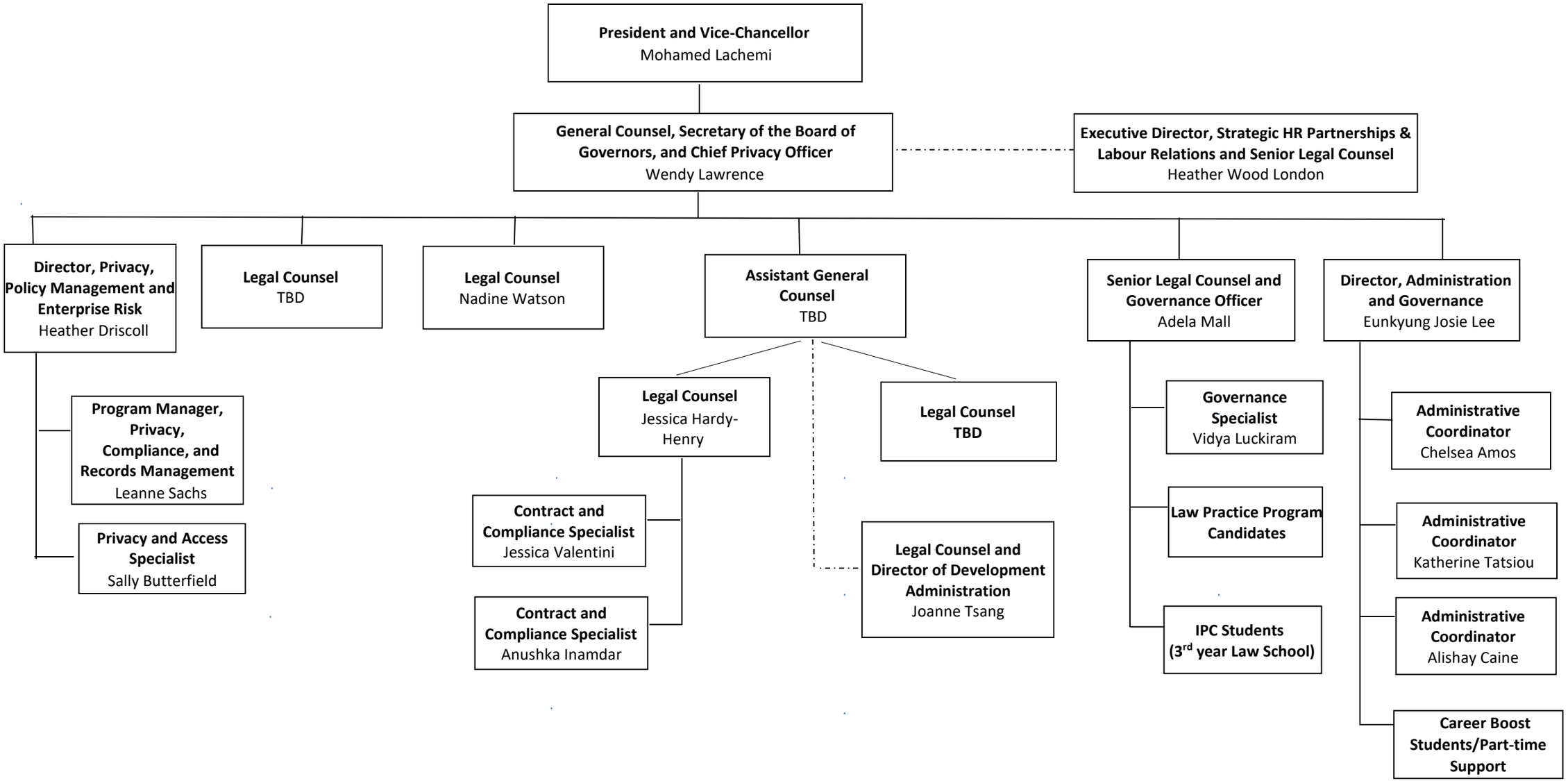
Office of the General Counsel and Secretary of the Board of Governors